23. nedjelja kroz godinu C

Stipica Grgat

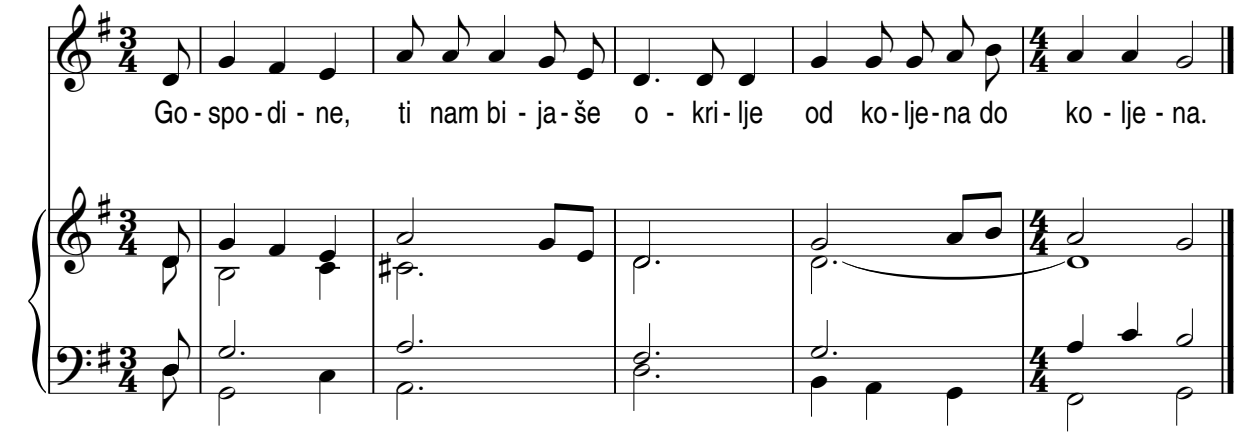

Ps 90, 3-4. 5-6. 12-13. 14 i 17

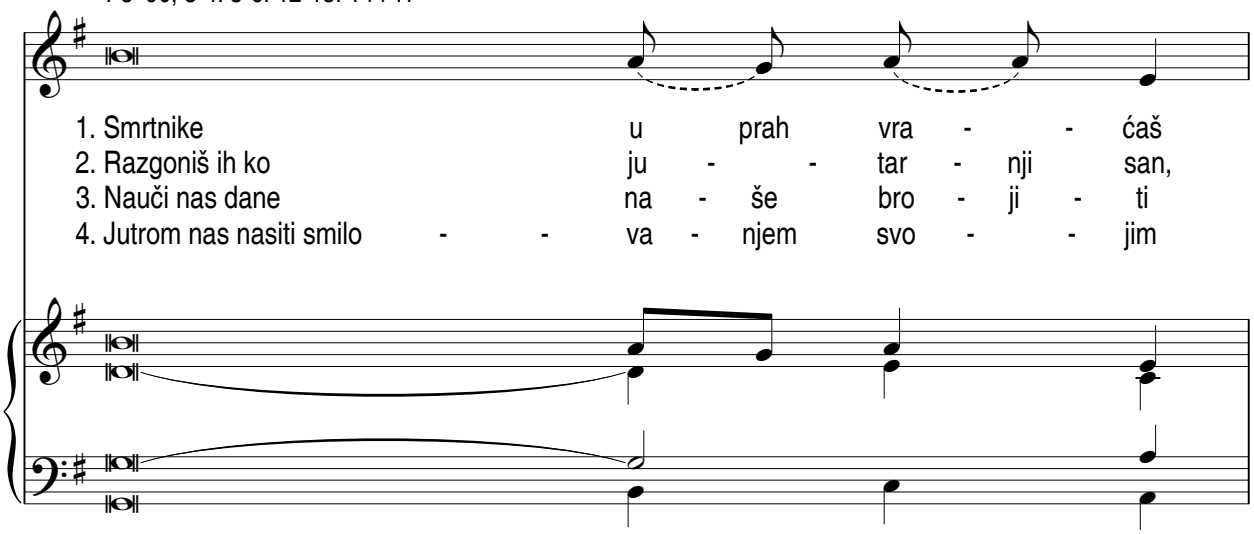

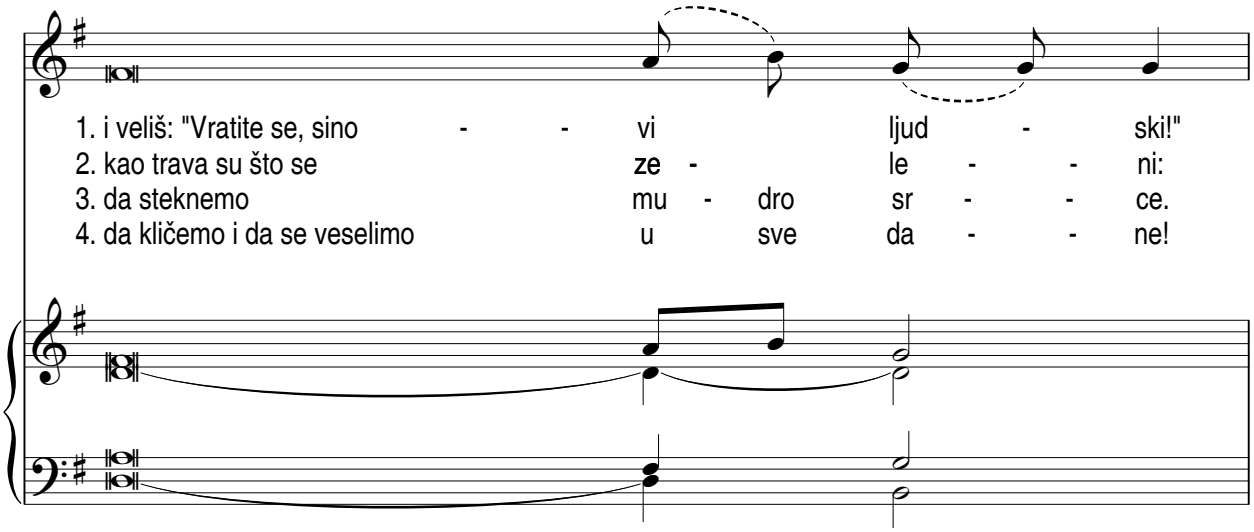

1. Jer je tisuću godina u o - - - či - ma tvo - jim
2. jutrom cvate i sva se ze - le - ni,
3. Vrati se k nama, Gospodi - - - ne! Ta do - kle ćeš?
4. Dobrota Gospodina, Boga našega, nek bu - de nad na - ma!

1. ko jučerašnji dan koji je minuo i kao stra - ža noć - na.
2. a uvečer već se su - - - - ši i ve - ne.
3. Milostiv budi slu - - - - ga - ma svo - jim!
4. Daj da nam uspije djelo naših ruku,/ djelo naših ru - ku nek u - spi - je!